

Raymond F. Orr Elementary

Mustangs



Thursday, August 10, 2017



A Professional Learning Community
built on a foundation of:

Mutual respect

while

Everyone works and learns!

ORR MISSION

Orr Elementary will provide a positive learning environment that builds a foundation for the development of the whole student.

We will achieve this with:

Informed, Supportive
PARENTS

A caring, dedicated STAFF

and

Family and school interaction

School Wide Title I

Literacy Interventionists Kg-6

Math Interventionist Kg-6

English Language Learner Instructor

Literacy and Math Facilitators

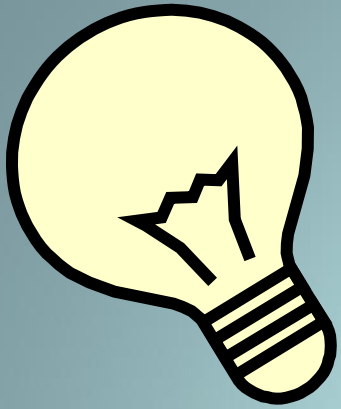

GATE Program
Music
Physical Education
Art
Library Media
ELL Program

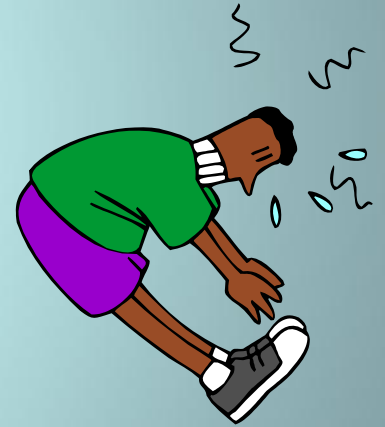



Literacy:

Increase each student's reading and writing proficiency

Mathematics:

Problem Solving

Creative Thinking

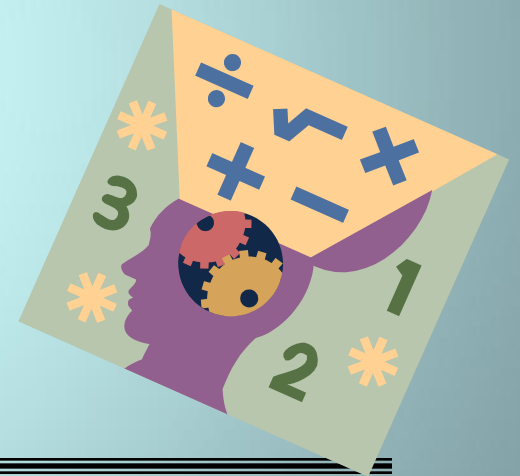

Self-Discipline

We come to work and learn!

1. Respect others
2. Respect yourself
3. Respect the learning environment



We do not have the right to interfere with
the education of others.

- PBIS-Positive Behavior Intervention Support
- A schoolwide system of support that includes proactive strategies for defining, teaching, and supporting appropriate student behaviors.
- Live School: a web-based program that makes it easy for teachers to record and share behavior points in real time, print reports for parents, and manage a school wide incentive system.

Attendance

5 Parent permission days per year
(no more than 5 of either a.m. or p.m. absences)

Other absences will require a doctor's note or
statement from professional organization to
be excused

Conference with Ms. Cagle and/or social
worker after multiple unexcused absences

PARENT LINK

*phone *text *e-mail

Notify office of changes for phone
and/or address



CONSTANT CONTACT

Monthly newsletter with important
information about all grade levels, school
activities, and events.



Orr Website

SECURE CHECK-IN PROCEDURE

#1 Priority-STUDENT SAFETY

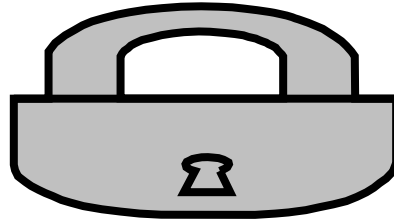

- 1. Visitor will be “buzzed” in by school personnel.**
- 2. Visitor must report to the office.**
- 3. Driver’s license or state issued identification is required.**
- 4. Visitor logs in and identification is scanned.**
- 5. Pass is printed out for visitor with picture, date, destination.**
- 6. Immediately identifies registered sex offenders.**

NO EXCEPTIONS

Procedure for students arriving after 8:10 a.m.

- 1. Parent must accompany student to the office.**
 - 2. Parent will sign student in.**
 - 3. Tardy pass will be printed for the student to take to class. A tardy will count against perfect attendance.**
-

Procedure for students leaving before 3:05 p.m.

- 1. Parent must come to the office.**
- 2. Parent will sign student out.**
- 3. An early out will count against perfect attendance.**

We need YOUR HELP!

Keep lines of
communication
open

Take advantage of
technology
programs available
at home

Share your
suggestions –
Together we make a
great TEAM!

Join and actively
participate in PTA

Reinforce skills at
home.

JOIN ORR PTA
AND LIKE US ON
FACEBOOK

Partners in Education



Rheem Manufacturing

Bank of the Ozarks

Courtyard by Marriott

Covington Court

PTA Officers 2016-2017

Reynda Allen-President

Kendi Brown- Vice President

Shawnda Jones- Treasurer

Meisha Campbell-Secretary

Jennifer Davenport-Membership

Join the PTA for \$5.00

and

order a T-shirt

School Safety and Security

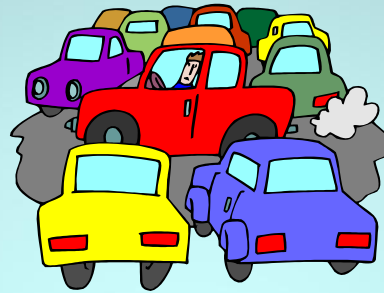

Please and adhere to the protocol for delivering and picking up students.

No cars can be parked in Lane 1 or Lane 2 and left without a driver. No cars parked in Lane 3 for any reason.

Our students' safety is worth a few minutes of waiting in line.

Orr Elementary

Working and
learning for a
brighter future!